The Impressionism of Paula Eckerty

Artist Statement:

"My eyes have been opened to the beauty and complexity of nature. I rarely paint a specific view or person but mostly from my mind...what I remember from seeing and experiencing is in the bank somewhere in my head; and I just paint. I strive for movement, color and imagination and always hope to capture freshness and light." Paula Eckerty

"Forest Glade"

Paula Eckerty

is originally from the farm country of northern Indiana where she pursued interests in stained glass, quilting, and needlework. A Florida resident for 27 years, Paula spent many years in decorative painting. She has painted murals, furniture and taught in her home studio introducing many to the love of paint and the brush. Some years ago she took the leap and acted on her interest in fine art painting by taking a class with the late reknowned artist and teacher Gale Bennett.

That was it for her. Gale opened her eyes and gave her sight.

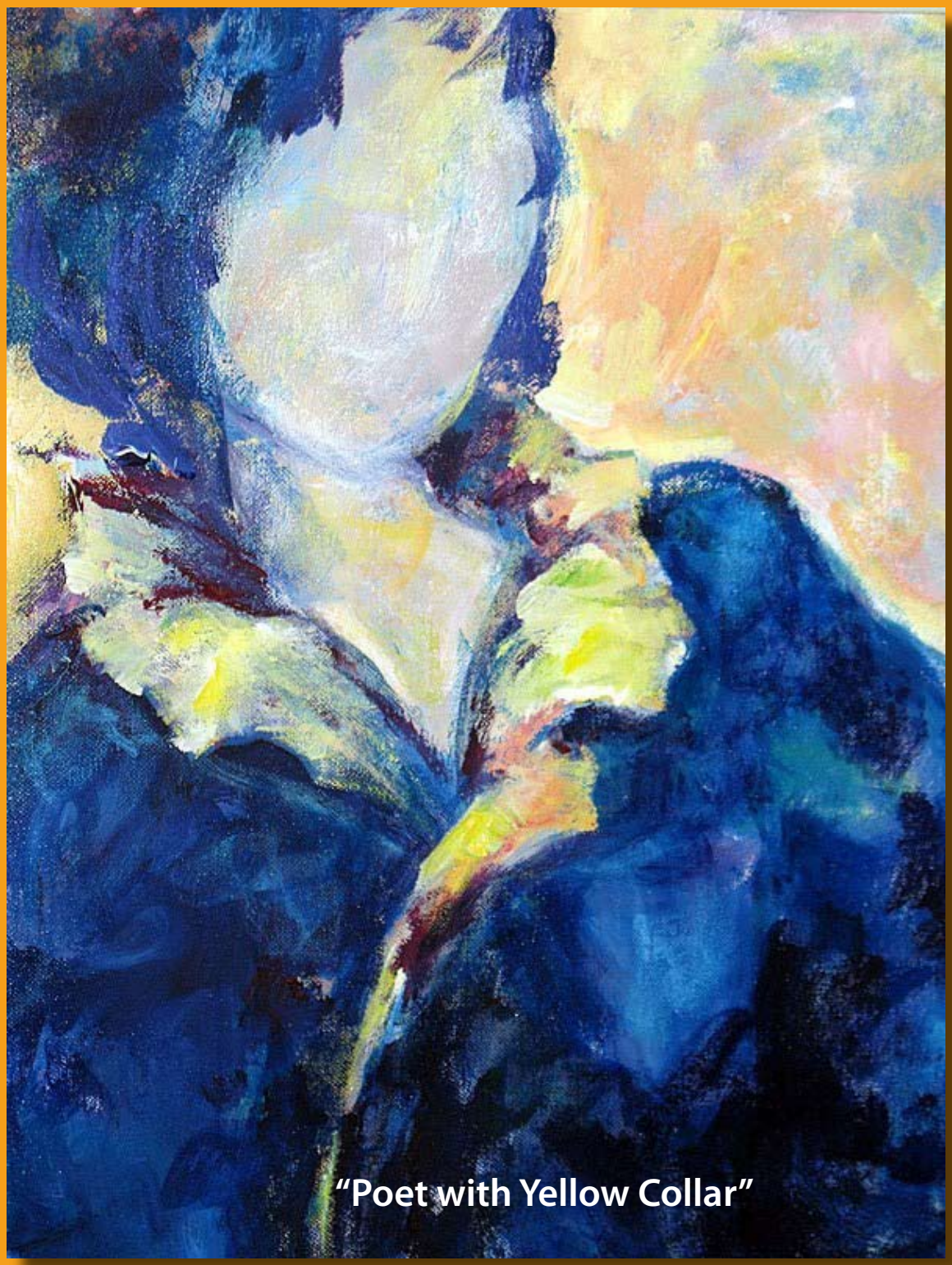

“Poet with Yellow Collar”

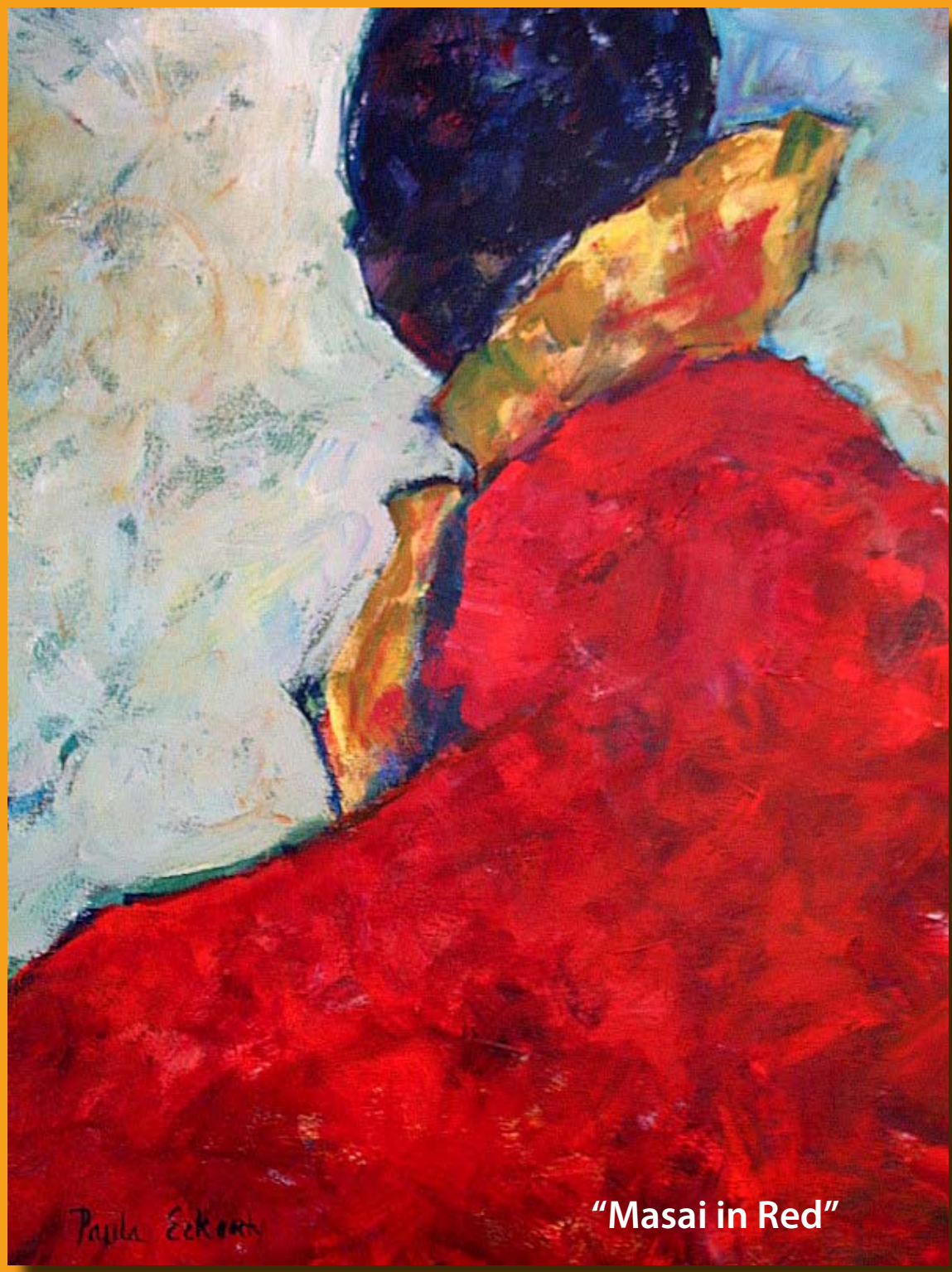

"Masai in Red"

Images
Front Cover - "Bance Bleu"
Acrylic on Paper
14X20
$600.
Pg. 2 - "Forest Glade"
Acrylic on Paper
20X14
$600.
Pg. 3 - "Poet with Yellow Collar"
Acrylic on Canvas
20X16
$1200.
Pg. 4 - "Masai in Red"
Acrylic on Canvas
30X24
$2200.
Back Cover - "Anticipation"
Acrylic on Canvas
30X24
$2200.

Arts for ACT Member Artist
Paula Eckerty

Email: eckertyp@aol.com

Tell her you found her on the Arts for ACT Gallery website
Remember buy art from ACT Gallery and save a life!